

PRELIMINARY ONLY
ALL DIMENSIONS, AREAS AND EASEMENTS
SHOWN ARE APPROXIMATE ONLY AND ARE
SUBJECT TO COUNCIL APPROVAL, CONSTRUCTION,
FINAL SURVEY AND REGISTRATION OF THE PLAN
AT THE LAND REGISTRY SERVICES

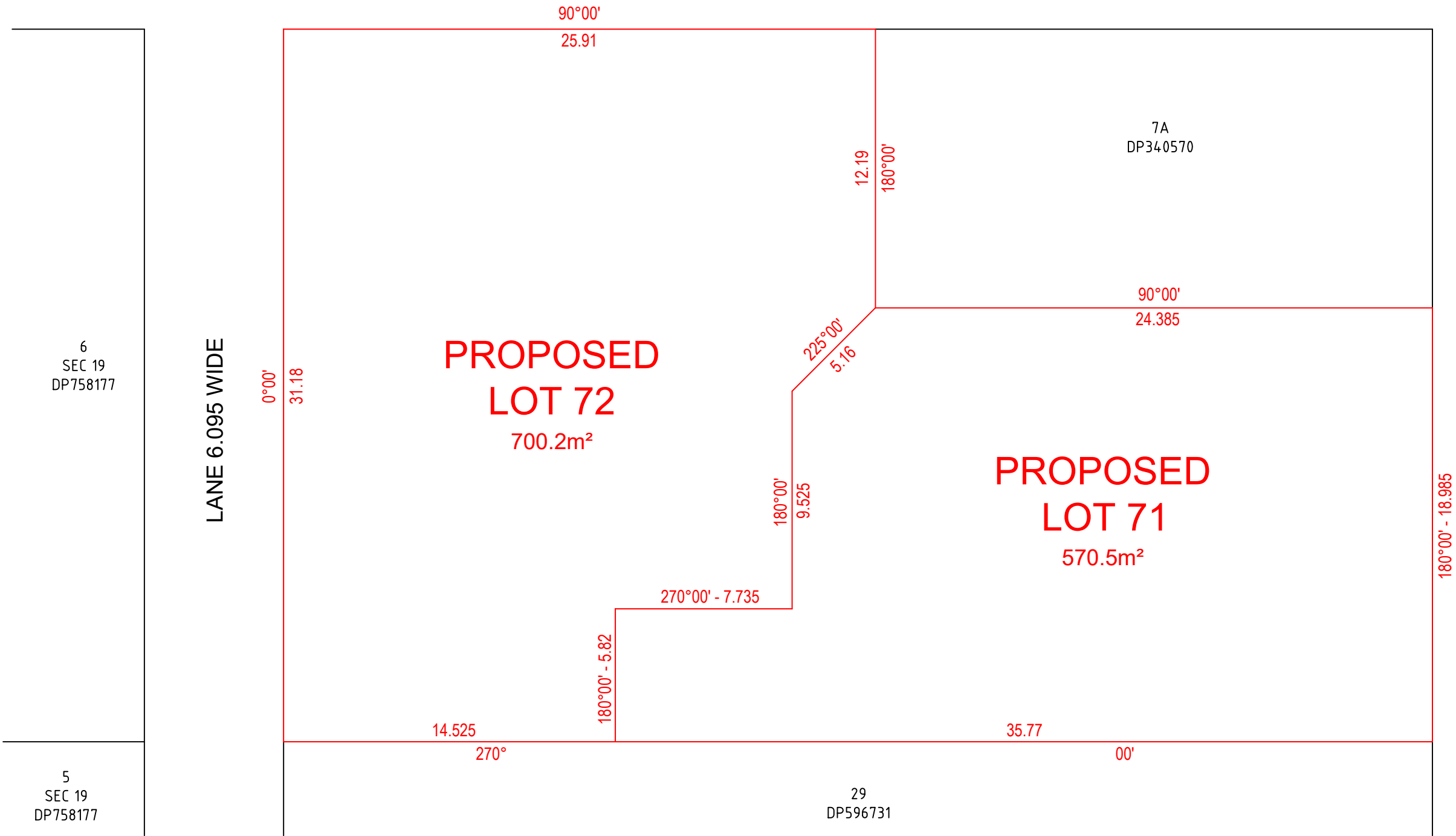

NOTE:

FINAL BEARINGS, DIMENSIONS, AREAS AND EASEMENTS ARE
APPROXIMATE ONLY AND ARE SUBJECT TO FINAL SURVEY.

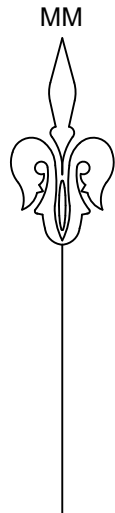

**TERRY SURVEY
& DEVELOPMENT
CONSULTING**

(02) 4962 4158
INFO@TSDCONSULTING.COM.AU
WWW.TSDCONSULTING.COM.AU
110a BELFORD STREET
BROADMEADOW NSW 2292

NOTE:

INFORMATION CONTAINED IN THIS PLAN
IS THE COPYRIGHT OF TSD CONSULTING.
THE USE OR DUPLICATION WITHOUT THE
WRITTEN CONSENT OF TSD CONSULTING
CONSTITUTES AN INFRINGEMENT OF
COPYRIGHT.

**PROPOSED SUBDIVISION
OF LOT 7 IN DP664105**

CLIENT: NATHANIEL SWANNELL AND CHER SCHOENFELDER
PROJECT: 240319 - BULAHDELAH
ADDRESS: 23 STROUD STREET, BULAHDELAH

JOB No.: 240319	LGA: MID-COAST
PLAN No.: 240319SUB-B	DATUM: N/A
DATE: 22/11/2024	SCALE: 1:200@A3
SURVEYED: N/A	DRAFTED: SK
CHK: MT	SHEET 1 OF 3

PRELIMINARY ONLY
ALL DIMENSIONS, AREAS AND EASEMENTS
SHOWN ARE APPROXIMATE ONLY AND ARE
SUBJECT TO COUNCIL APPROVAL, CONSTRUCTION,
FINAL SURVEY AND REGISTRATION OF THE PLAN
AT THE LAND REGISTRY SERVICES

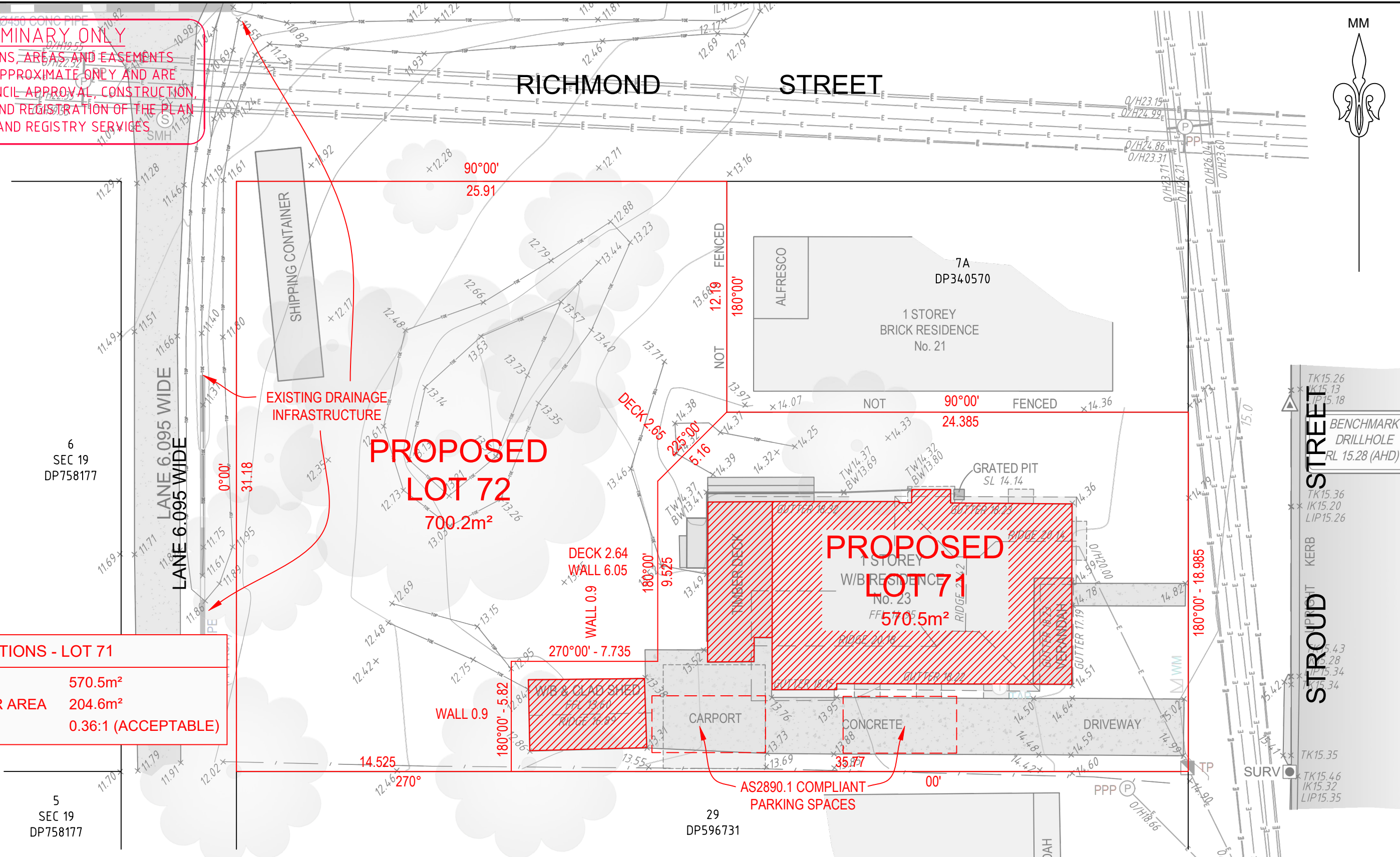
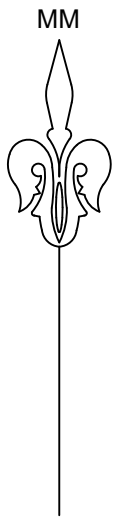

SITE CALCULATIONS - LOT 71	
SITE AREA	570.5m²
EXISTING FLOOR AREA	204.6m²
FSR	0.36:1 (ACCEPTABLE)

NOTE:
FINAL BEARINGS, DIMENSIONS, AREAS AND EASEMENTS ARE
APPROXIMATE ONLY AND ARE SUBJECT TO FINAL SURVEY.





**TERRY SURVEY
& DEVELOPMENT
CONSULTING**

(02) 4962 4158
INFO@TSDCONSULTING.COM.AU
WWW.TSDCONSULTING.COM.AU
110a BELFORD STREET
BROADMEADOW NSW 2292

NOTE:
INFORMATION CONTAINED IN THIS PLAN
IS THE COPYRIGHT OF TSD CONSULTING.
THE USE OR DUPLICATION WITHOUT THE
WRITTEN CONSENT OF TSD CONSULTING
CONSTITUTES AN INFRINGEMENT OF
COPYRIGHT.

FSR & SITE ANALYSIS	
PROPOSED SUBDIVISION OF LOT 7 IN DP664105	
CLIENT:	NATHANIEL SWANNELL AND CHER SCHOENFELDER
PROJECT:	240319 - BULAHDELAH
ADDRESS:	23 STROUD STREET, BULAHDELAH

JOB No.: 240319	LGA: MID-COAST
PLAN No.: 240319SUB-B	DATUM: N/A
DATE: 22/11/2024	SCALE: 1:200@A3
SURVEYED: N/A	DRAFTED: SK
CHK: MT	SHEET 2 OF 3

PRELIMINARY ONLY
ALL DIMENSIONS, AREAS AND EASEMENTS
SHOWN ARE APPROXIMATE ONLY AND ARE
SUBJECT TO COUNCIL APPROVAL, CONSTRUCTION,
FINAL SURVEY AND REGISTRATION OF THE PLAN
AT THE LAND REGISTRY SERVICES

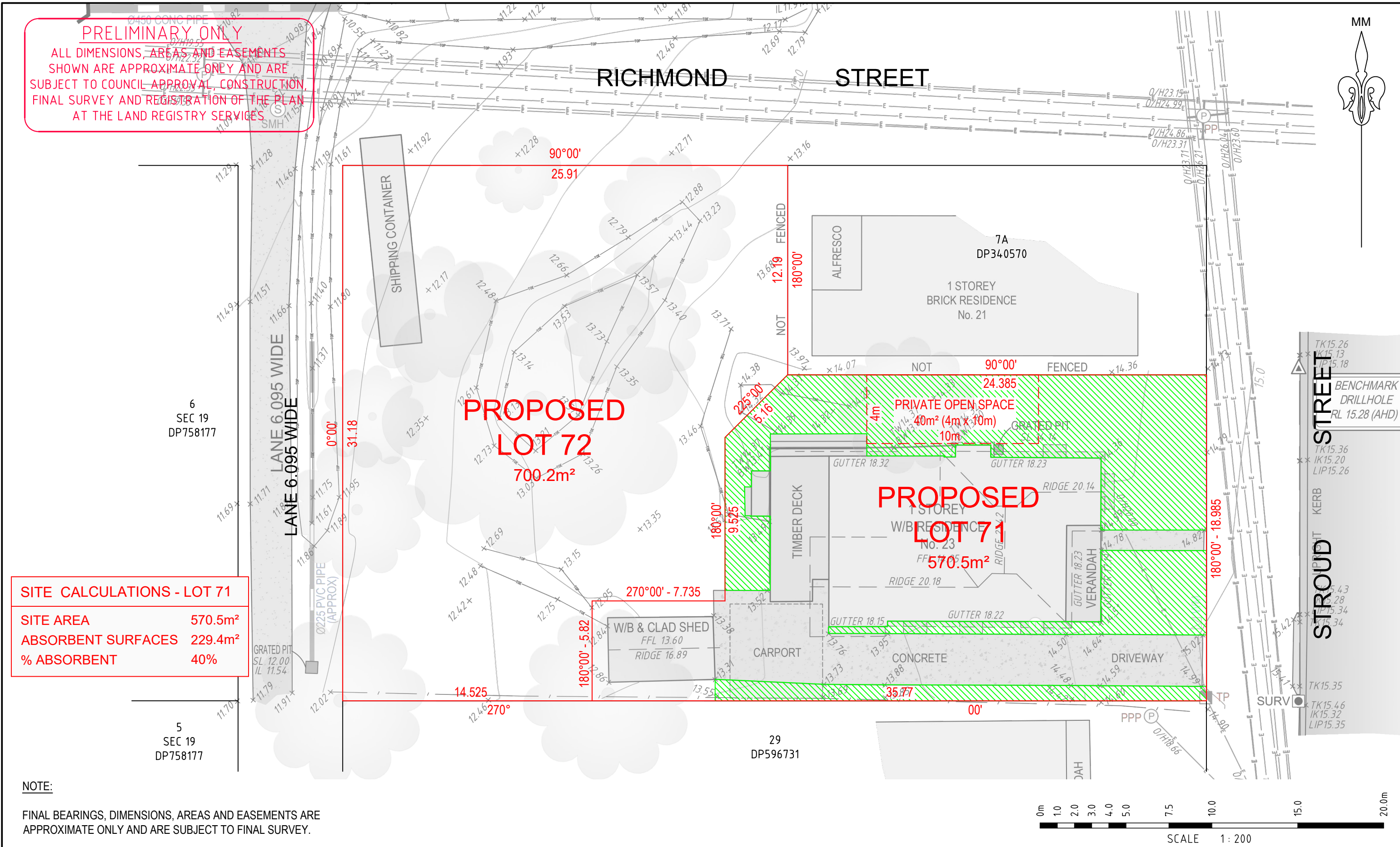
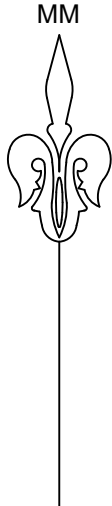

SITE CALCULATIONS - LOT 71	
SITE AREA	570.5m²
ABSORBENT SURFACES	229.4m²
% ABSORBENT	40%

NOTE:
FINAL BEARINGS, DIMENSIONS, AREAS AND EASEMENTS ARE
APPROXIMATE ONLY AND ARE SUBJECT TO FINAL SURVEY.



**TERRY SURVEY
& DEVELOPMENT
CONSULTING**

(02) 4962 4158
INFO@TSDCONSULTING.COM.AU
WWW.TSDCONSULTING.COM.AU
110a BELFORD STREET
BROADMEADOW NSW 2292

NOTE:
INFORMATION CONTAINED IN THIS PLAN
IS THE COPYRIGHT OF TSD CONSULTING.
THE USE OR DUPLICATION WITHOUT THE
WRITTEN CONSENT OF TSD CONSULTING
CONSTITUTES AN INFRINGEMENT OF
COPYRIGHT.

ABSORBENT SURFACES AND PRIVATE OPEN SPACE PROPOSED SUBDIVISION OF LOT 7 IN DP664105	
CLIENT:	NATHANIEL SWANNELL AND CHER SCHOENFELDER
PROJECT:	240319 - BULAHDELAH
ADDRESS:	23 STROUD STREET, BULAHDELAH

JOB No.: 240319	LGA: MID-COAST
PLAN No.: 240319SUB-B	DATUM: N/A
DATE: 22/11/2024	SCALE: 1:200@A3
SURVEYED: N/A	DRAFTED: SK
CHK: MT	SHEET 3 OF 3